GOSS - *In Flight*
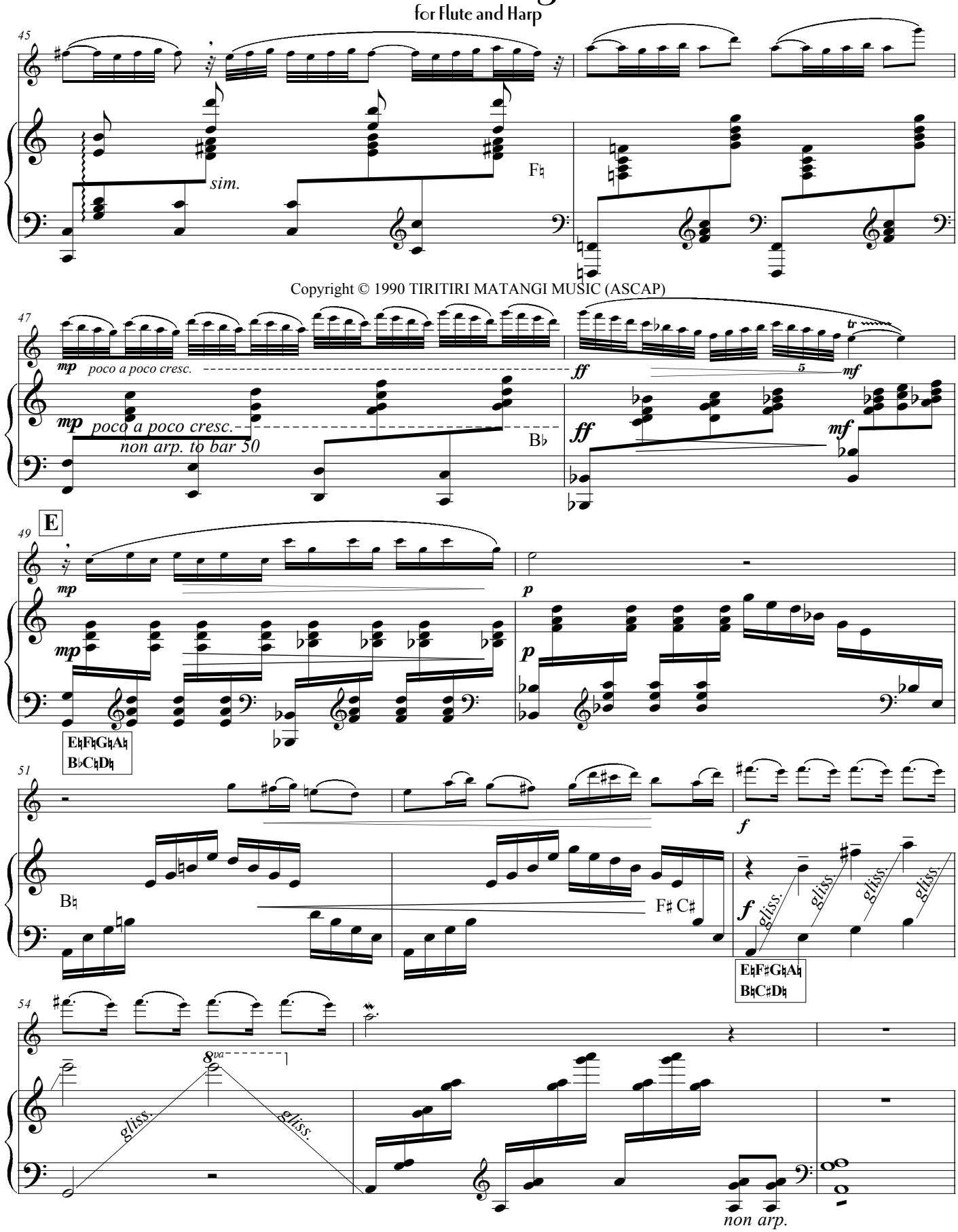
for Flute and Harp